

# Patient report

Bio-Rad                      DATE: 01/27/2020  
D-10                         TIME: 05:03 PM  
S/N: #DC2K755917        Software version: 4.30-2  
Sample ID:                 10531634  
Injection date             01/27/2020 04:38 PM  
Injection #: 33             Method: HbA1c  
Rack #: ---                 Rack position: 9

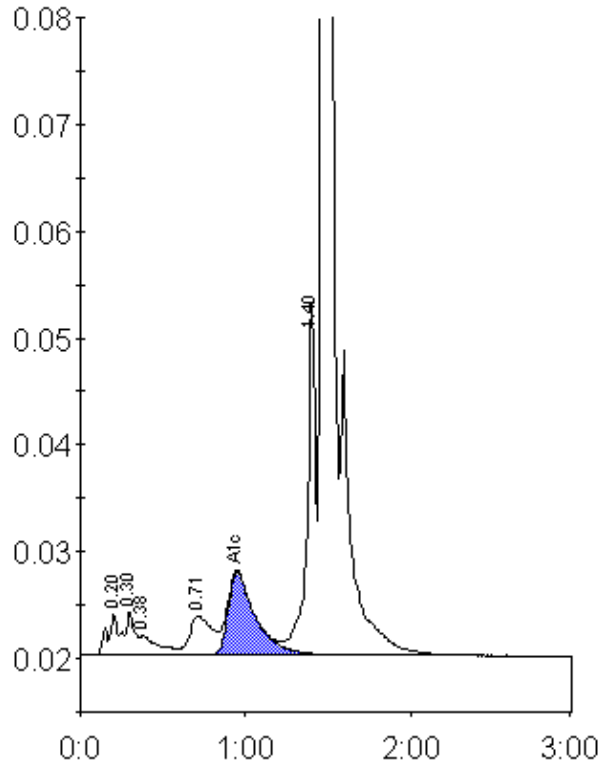

Peak table - ID: 10531634

Peak	R.time	Height	Area	Area %
A1a	0.20	3821	20147	1.1
A1b	0.30	4136	14324	0.8
Unknown	0.38	1785	13902	0.7
LA1c/CHb-1	0.71	3703	34898	1.9
A1c	0.95	7774	90384	6.6
P3	1.40	32890	116746	6.3
A0	1.47	513965	1563625	84.3
Total Area:		1854025		

Concentration:	%
A1c	6.6